AGUAS QUIETAS

A. Levy

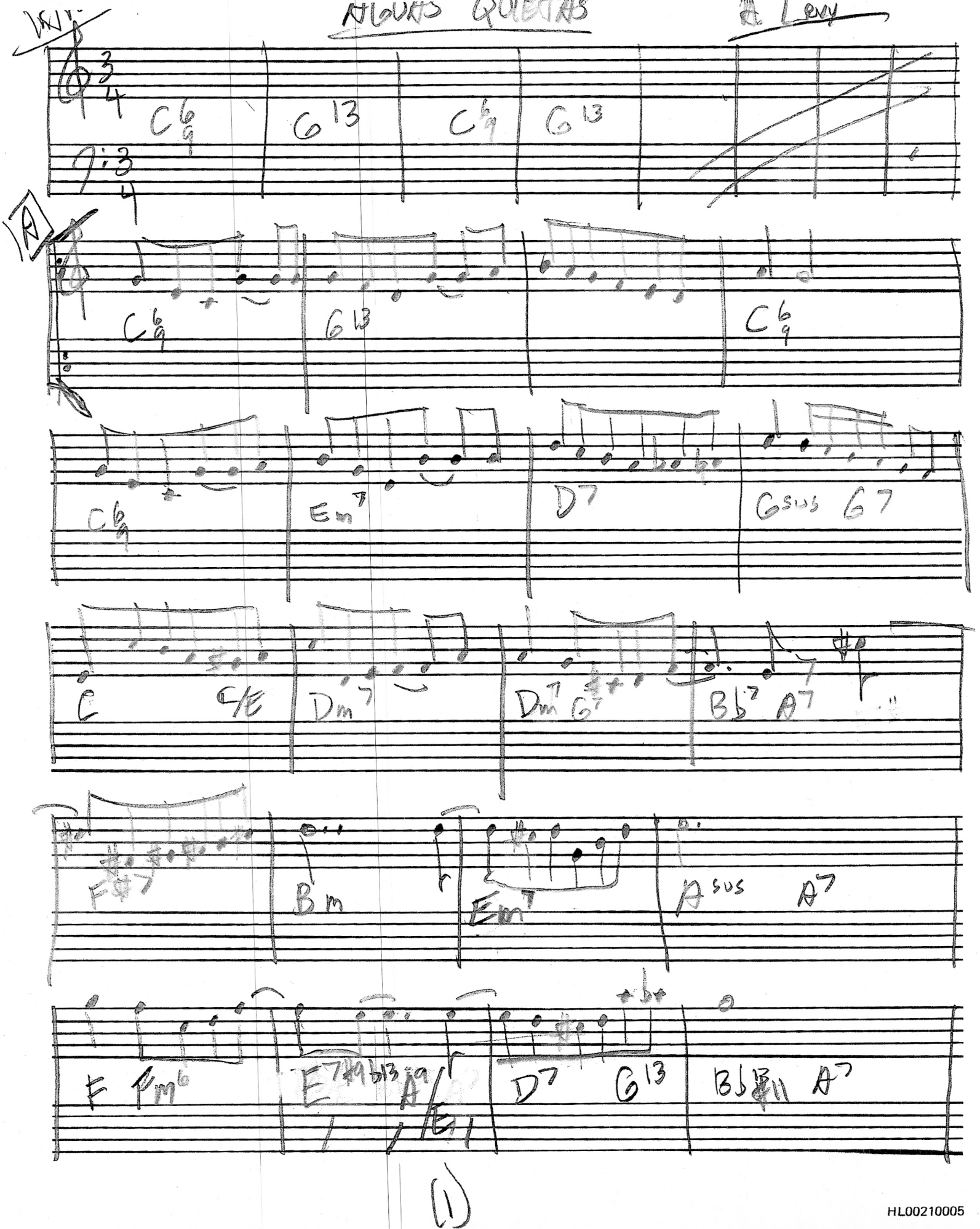

HL00210005

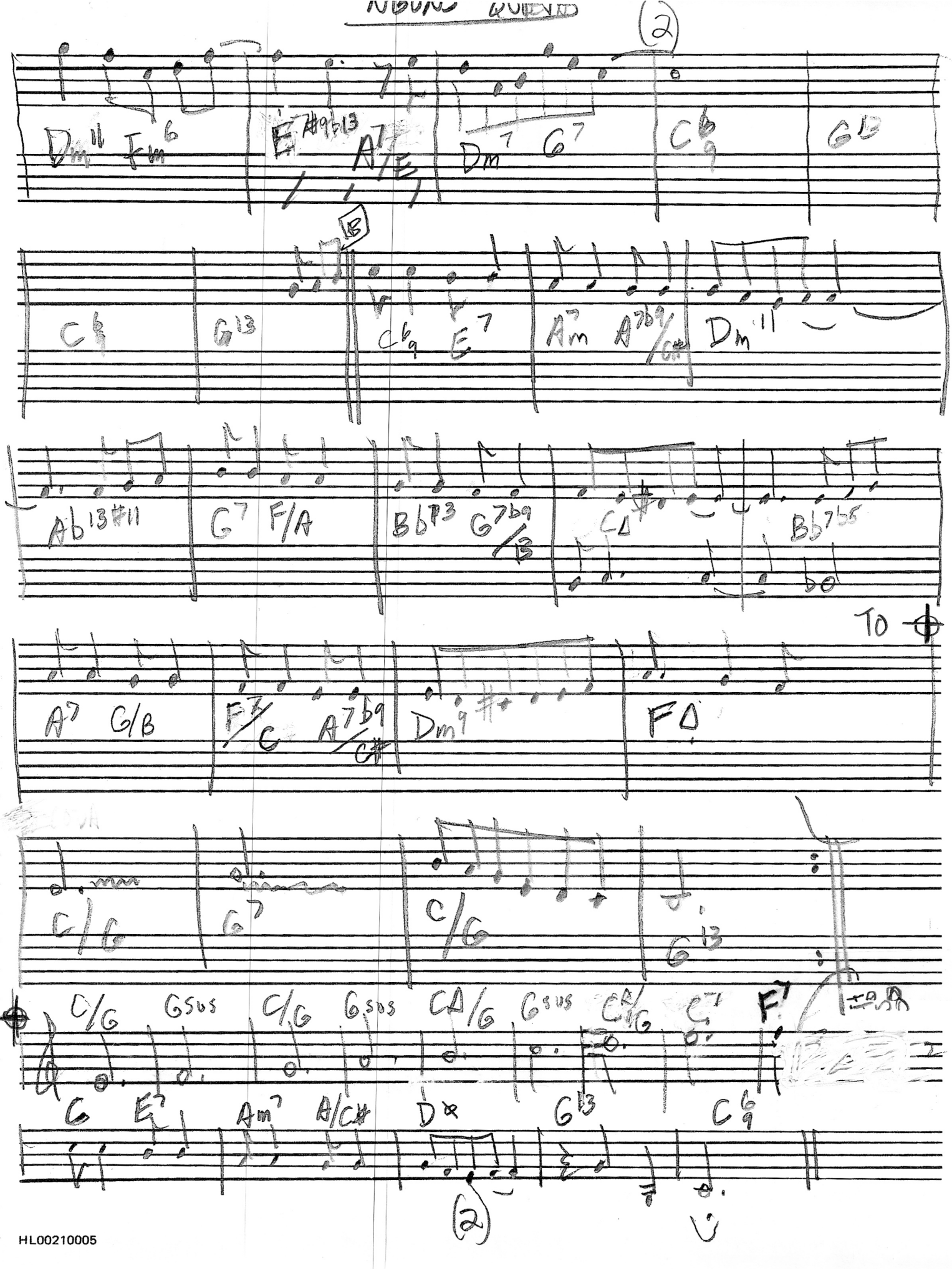
(2)
B
TO
(2)